Science

Reptiles

By Janet Giel-Romo, Ed.D.

Copyright 2018 All Rights Reserved
Austin and Lily Solutions
Photo credit: licensed from Shuttersock.com
www.austinlily.com

A **reptile** is a type of animal.

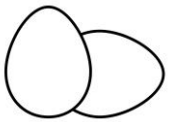

Reptiles lay **eggs**. Baby reptiles hatch from eggs.

Baby reptiles eat what adult reptiles **eat**. They do not drink milk.

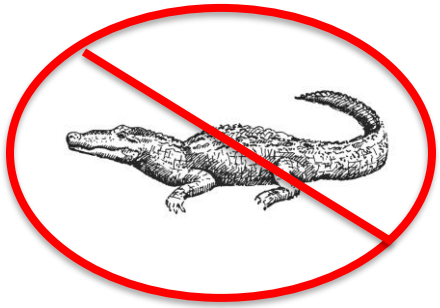

Baby reptiles **don't need help**. They can live on their own.

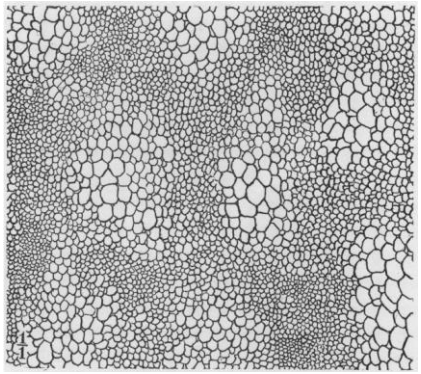

Some reptiles have **scales**. Some are smooth. Some are rough and dry.

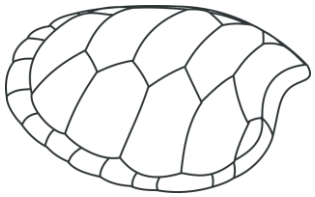

Some reptiles have a **shell**.

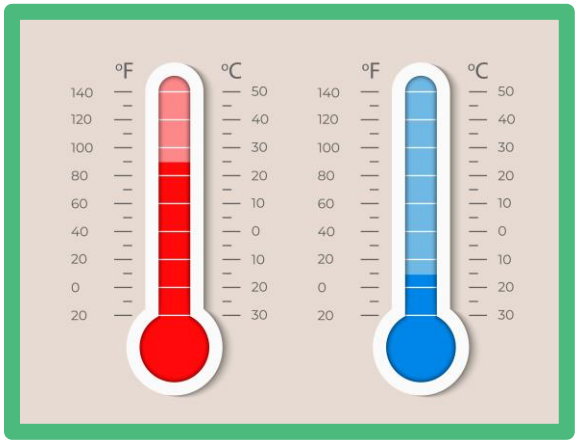

Reptiles are **cold blooded.** The inside of their body changes temperature.

Reptiles lay in the sun to **warm up.**

Some **animals** are reptiles.
Some are not reptiles.

Copyright 2018 All Rights Reserved
Austin and Lily Solutions
www.austinlily.com